

PLAN SHOWING THE PROPOSED ADDITIONAL BUILDING
 PLOT NO. 10, S. NO. 126/40 "KUMARAN KUDI",
 V. NO. 148 OKKIAM THORAPAKKAM,
 SAIDAPET TALUK, CHINGLEPATTU
 DISTRICT. (S.T. THOMAS MOUNT PANCHAYAT UNION)
 SCALE 1"8'0" OR 1:100
 FOR MR. V. BALASUBRAMANIAN

JOINERY.

D	DOOR	3'3" x 6'6"	77 x 198	PROPOSED
D1	DOOR	3'0" x 6'6"	91 x 198	
D2	DOOR	2'6" x 6'6"	79 x 198	ROAD
W	WINDOW	4'6" x 4'6"	137 x 137	BOUNDARY
W1	WINDOW	4'0" x 4'6"	122 x 137	
V	VENTILATOR	2'6" x 2'6"	61 x 76	

PROPOSED
 ROAD
 BOUNDARY



TOTAL AREA 1
 2184 SFT 202 M²
 EXG. G.F AREA
 750 SFT 69 M²
 PRO F.F AREA
 750 SFT 69 M²

R. Mohan Rao
 OWNER

R. Mohan Rao, D.O.E.
 LICENSED SURVEYOR
 Corporation of Madras
 REG. No. 14
 AMBATTUR TOWNSHIP
 ALANDUR MUNICIPALITY
 Engineer & Contractor
 15, Madley Road
 MADRAS-600 008

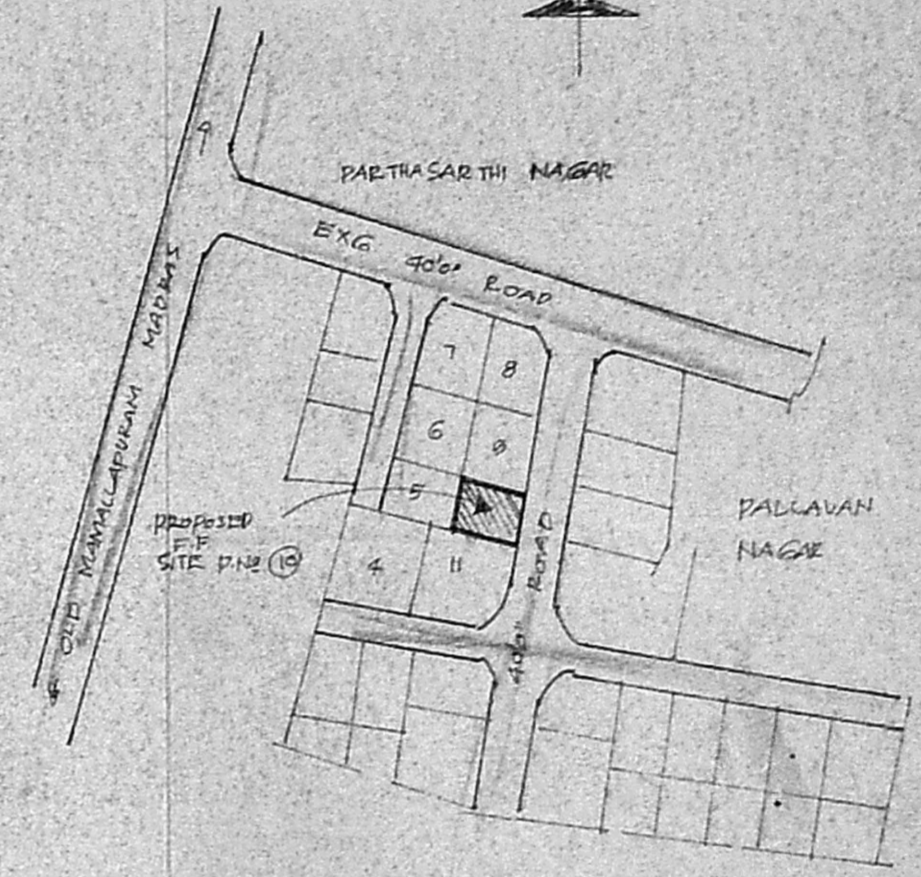

KEY PLAN. (NOTES)

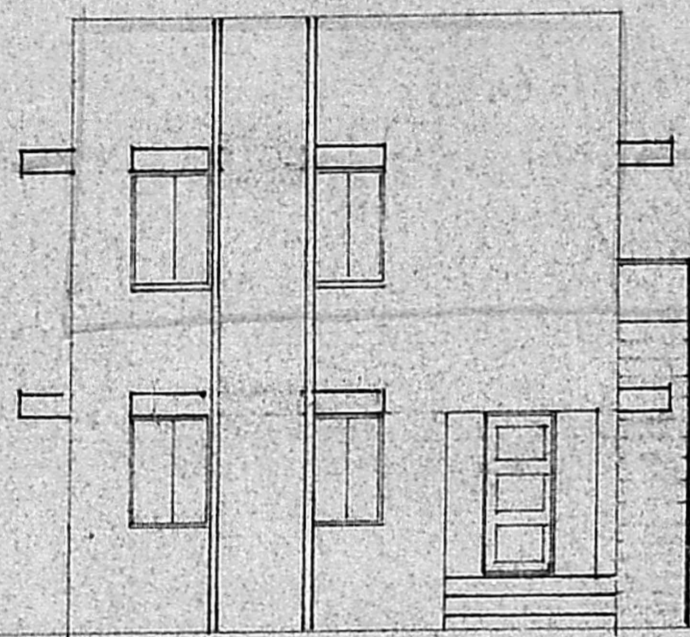

FRONT ELEVATION.

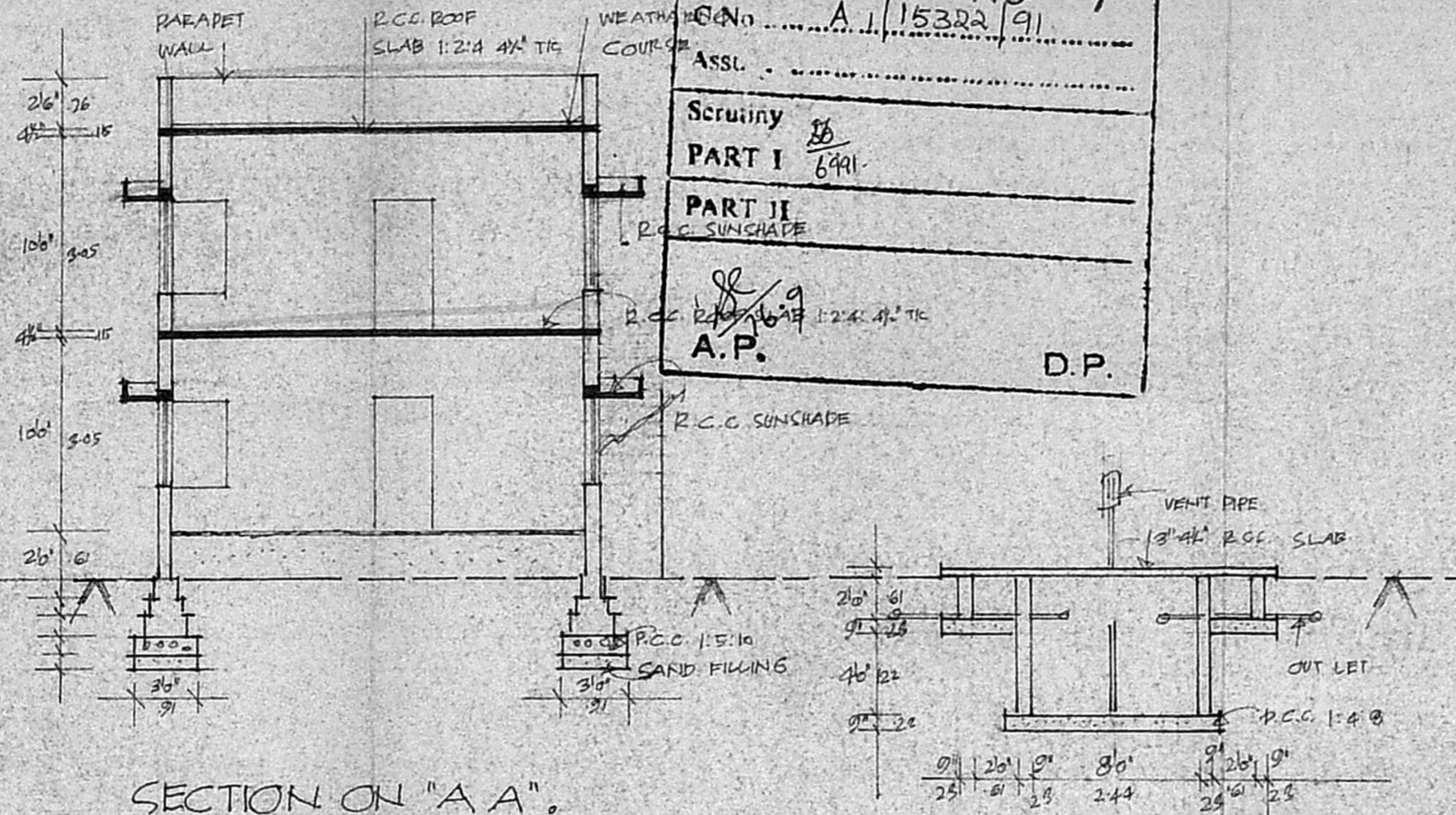

SECTION ON "A A".

SECTION OF SEPTIC TAN.

Planning Permit No. A/30/92.
APPROVED
 SUBJECT TO THE CONDITIONS IN
 THE CIVIC LETTER.
 A/1/15322/91
 10-1-92
S. Anand
 FOR MEMBER SECRETARY
 MADRAS METROPOLITAN
 DEVELOPMENT AUTHORITY
 MADRAS-600 008

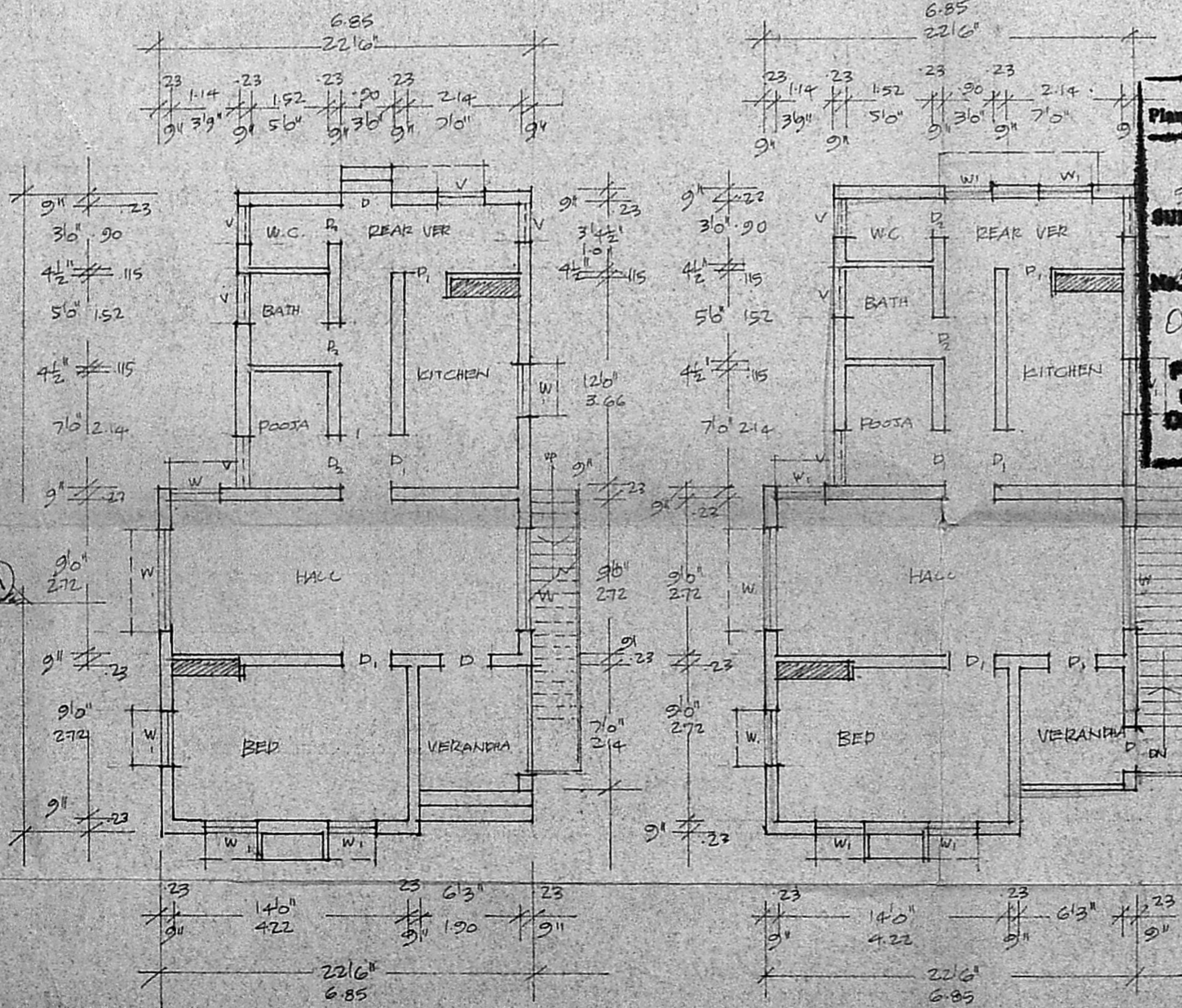

GROUND FLOOR PLAN.

FIRST FLOOR PLAN.

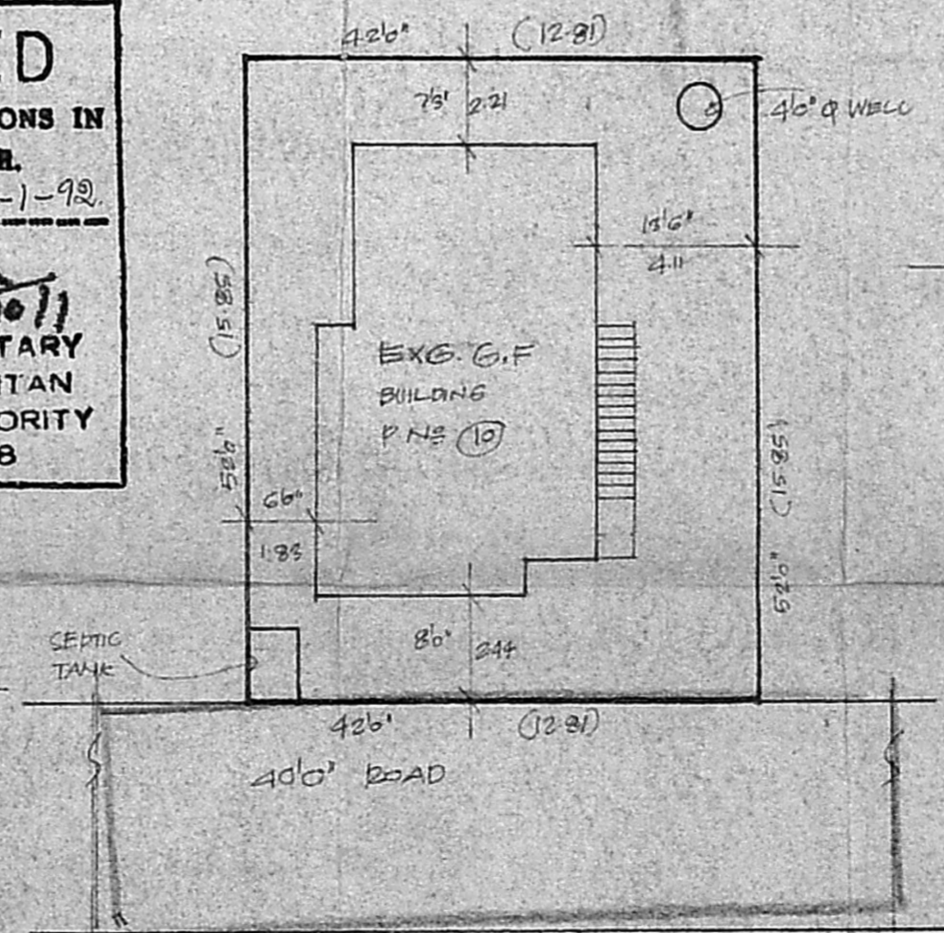

SITE PLAN. SCALE 1"160' / 1:200

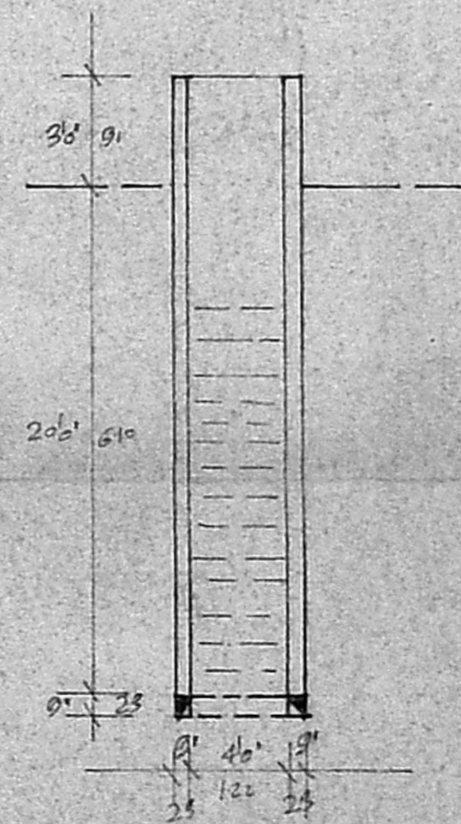

SECTION OF WELL.